Modul PT 100

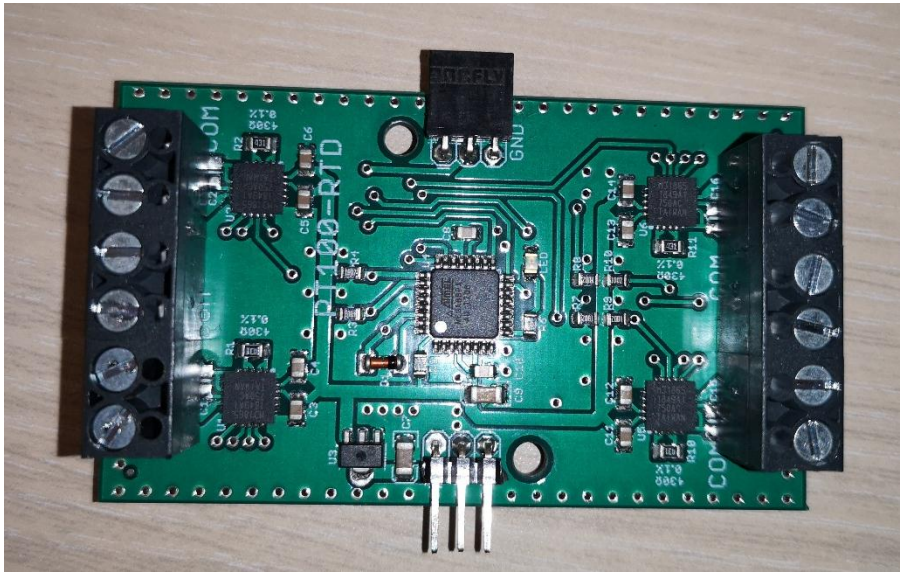

Caracteristici tehnice generale:

- 4 intrari/modul;
- Temperatura de operare: -40 ^{o}C ÷ +65 ^{o}C;
- Acuratetea de masura: ±1%;
- Dimensiuni: 40 x 70 mm;
- Greutate: aprox. 200 g.

• Modulul de PT 100 se foloseste numai pentru echipamentul MD-1001.

SIMTECH INTERNATIONAL
SYMBOL OF TECHNOLOGY